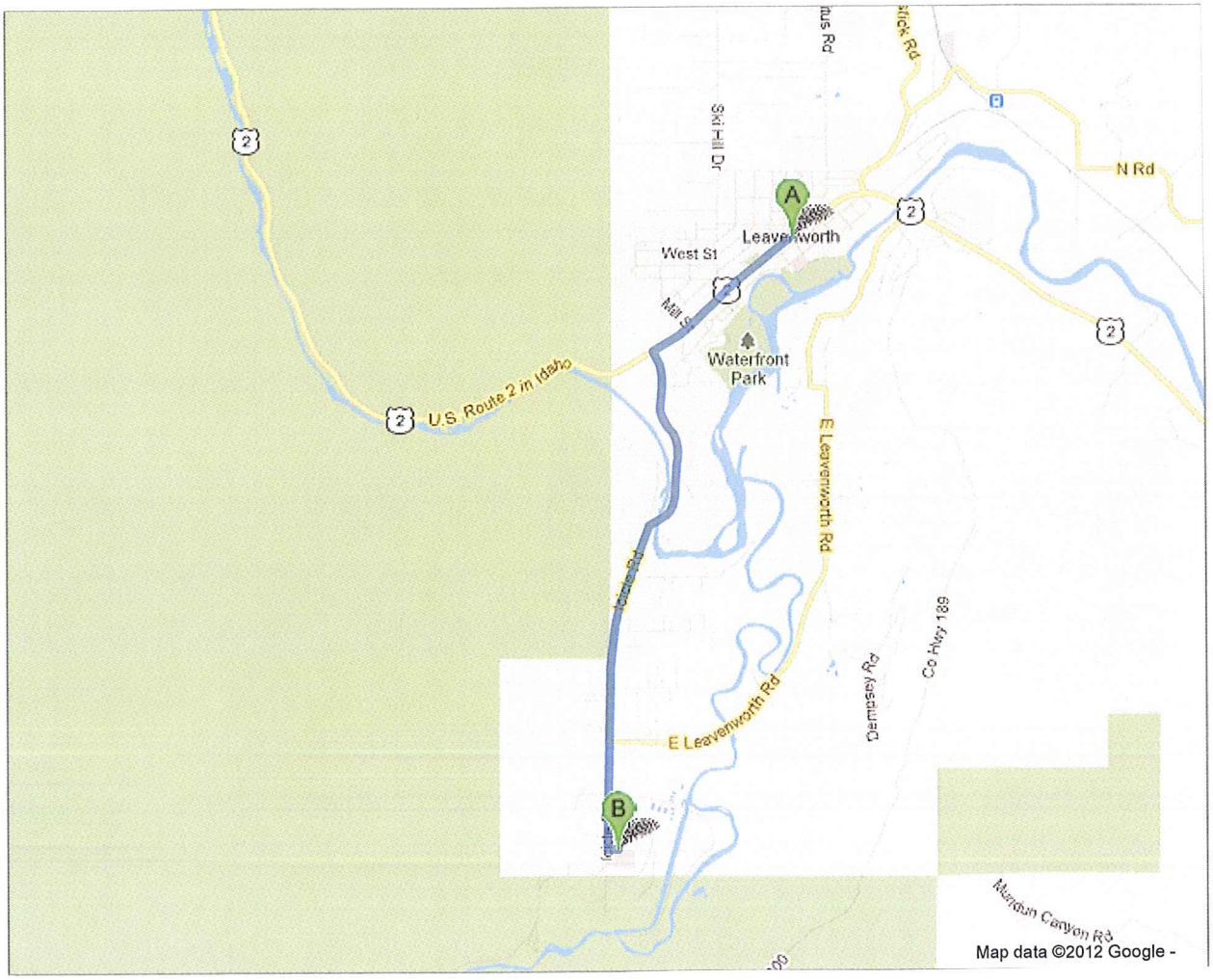
A
B
Leavenworth
West St
Mill St
Ski Hill Dr
Waterfront Park
U.S. Route 2 in Idaho
E Leavenworth Rd
Icicle Rd
Dampsey Rd
Co Hwy 189
N Rd
Meadow Canyon Rd
Map data ©2012 Google -